

## MASTER OF HEALTH ADMINISTRATION

College Calculus, Statistics, and Computer Literacy are assumed.

*Minimum 30/31 Hours Required for Graduation*

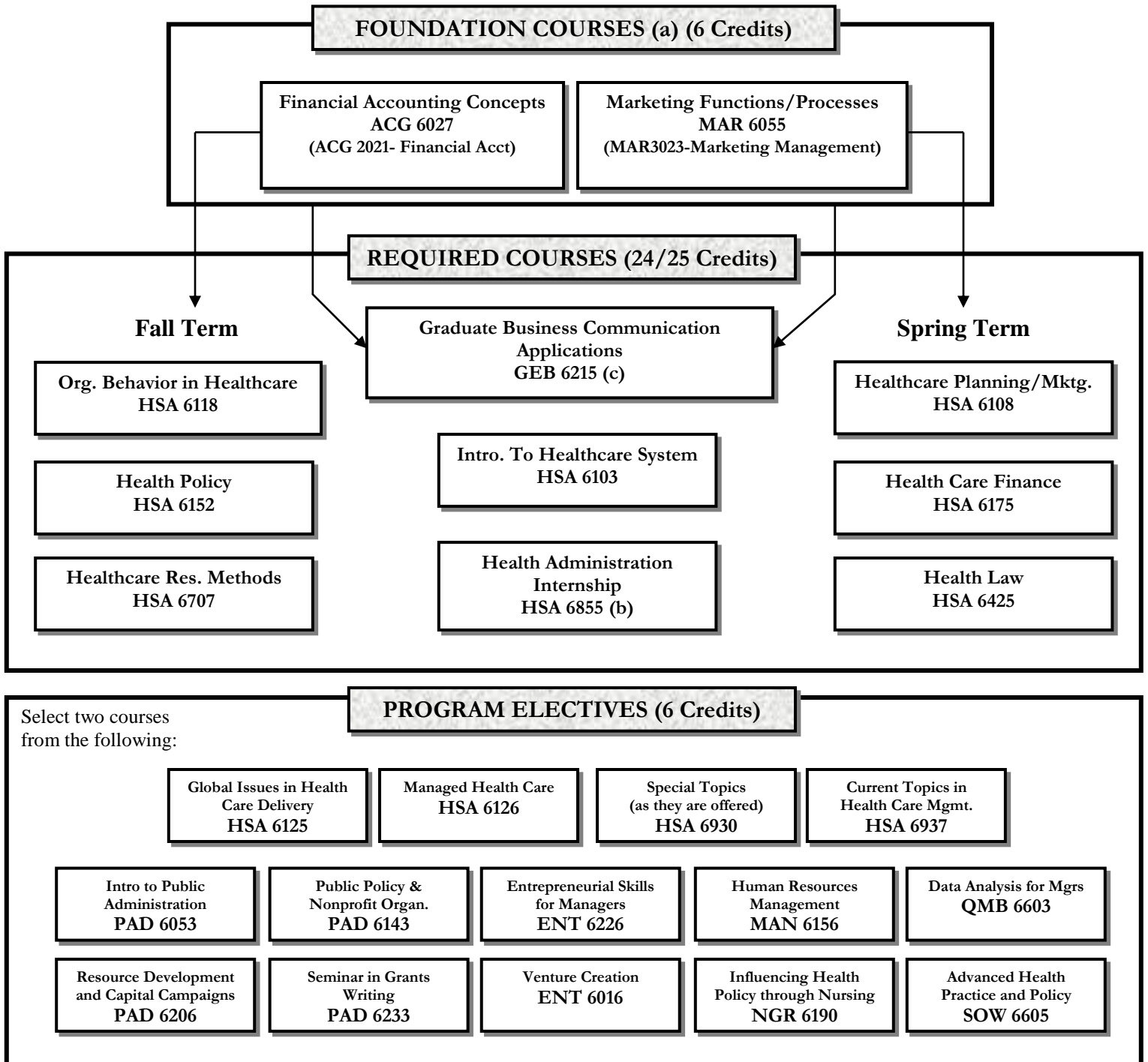

- (a) Once admitted to the program, the Foundation courses must be taken as outlined above. Foundation courses may be waived if equivalent courses have been taken at the undergraduate level.
- (b) Students who do not have a minimum of two years of supervisory/management work experience in healthcare will take HSA6855 Health Admin Internship (1 credit).
- (c) GEB 6215 must be taken in your first semester unless taking only Foundation coursework.